

Plot Date: 09 Nov 2012
File Name: I:\5004 - Information Systems\47041319 Essex Minerals and Waste\ArcGISMXDs\Mineral Sites updated Nov.mxd

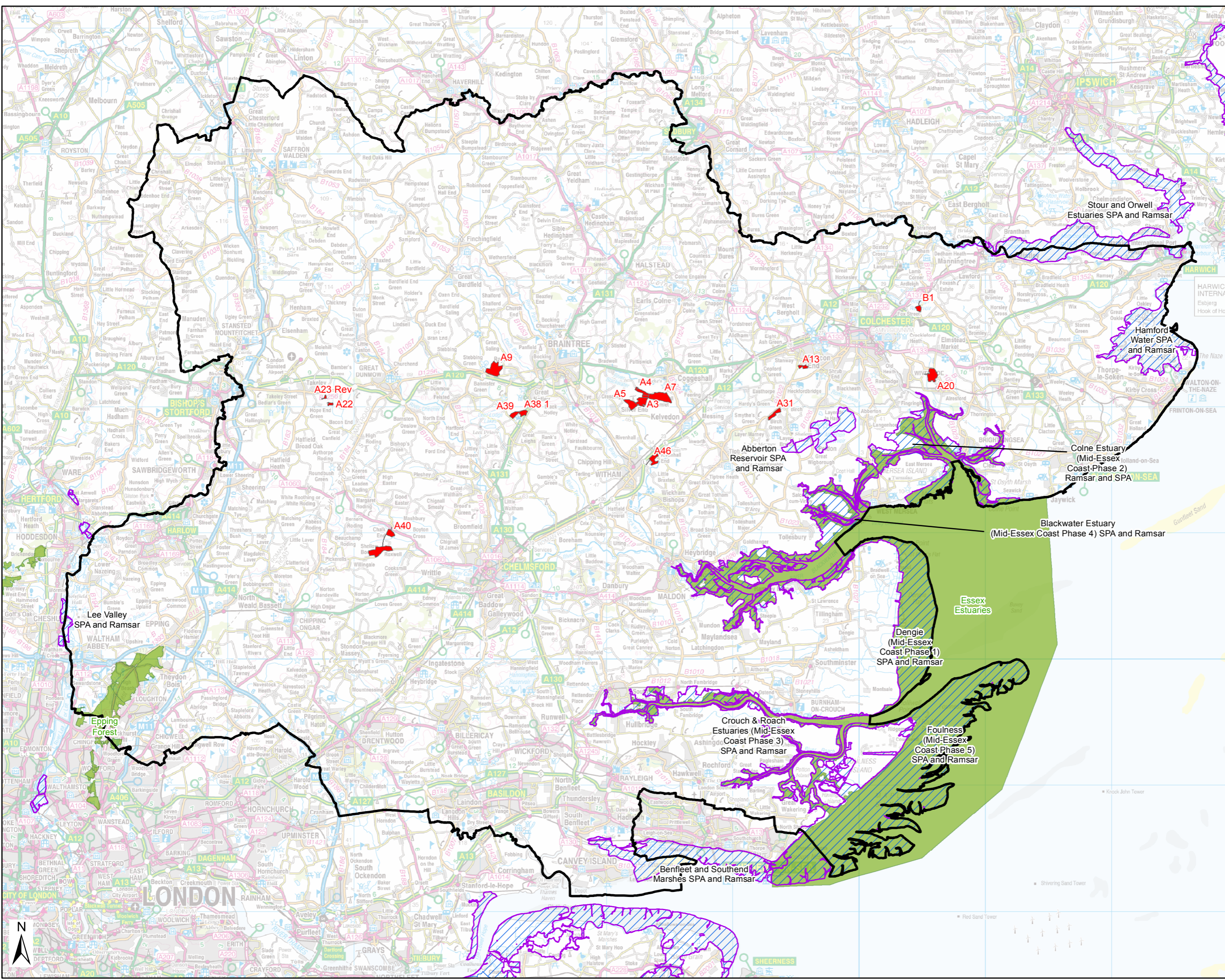

NOTES

- Mineral Sites
- Essex County
- Ramsar
- SPA
- SAC

Site Ref Name

- A31 Maldon Road, Birch
- A39 Blackleys Quarry, Great Leighs
- A4 Bradwell Quarry Site Boundary
- A5 Bradwell Quarry, Rivenhall
- A6 Bradwell Quarry, Rivenhall
- A7 Bradwell Quarry, Rivenhall
- A9 Broadfield Farm, Rayne
- A46 Land at Coleman's Farm, Witham
- A13 Colchester Quarry, Fiveways
- A23 Rev Little Bullocks Farm, Little Canfield
- A22 Little Bullocks Farm, Little Canfield
- A40 Land at Shallows Cross Farm, Willingale / Roxwell
- B1 Slough Farm, Martels
- A20 Sunnymead Alesford
- A38 Blackleys Quarry, Great Leighs

Copyright
Contains Ordnance Survey Data © Crown Copyright and database right 2012

© Natural England material is reproduced with the permission of Natural England 2012

Mineral Sites Dataset Source: Essex County Council

Revision Details	By	Check	Date	Suffix

Purpose of Issue: **Final**

Client: **Essex County Council**

Project Title: **Essex Minerals Local Plan**

Drawing Title: **Preferred Mineral Sites and European Sites in Essex**

Drawn AH	Checked JR	Approved JR	Date 09/11/12
-------------	---------------	----------------	------------------

URS Internal Project No. 47041319 Scale @ A3 1:275,000

This document has been prepared in accordance with the scope of URS' appointment with its client and is subject to the terms of that appointment. URS accepts no liability for any use of this document other than by its client and only for the purposes for which it was prepared and provided. Only written dimensions shall be used.
© URS Infrastructure & Environment UK Limited

URS Infrastructure & Environment UK Limited
 5th Floor
 Alcon Link, Basingstoke
 Hampshire, RG21 7PP
 Telephone (01256) 310200
 Fax (01256) 310201
 www.ursglobal.com

Drawing Number Figure 1	Rev Rev
-----------------------------------	-------------------